

**(239) Theo,Verstappen - Henk,Marwa [A22]**

Intern GESS, 16.05.2024  
[Deep Fritz 14 x64 (15m)]

[A22: Engelse Opening: 1...e5 2 Pc3 Pf6]

1.c4 e5 2.Pc3 Pf6 3.Pf3 d6 4.g3 e4 [Diagram

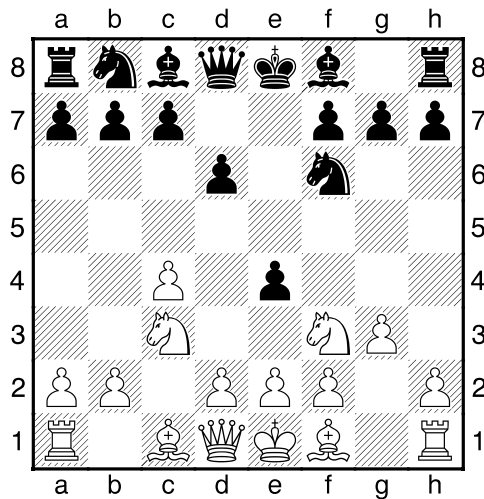

]

5.Pg5 [laatste zet uit boek]

5...c6 [Zekert b5+d5]

6.Pgxe4 Pxe4 7.Pxe4 [Diagram

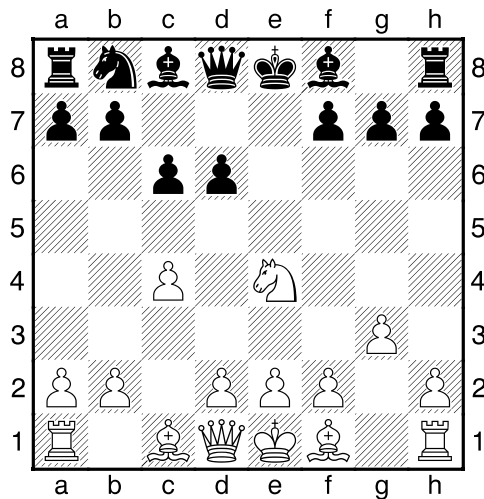

]

7...d5 8.cxd5 cxd5 9.Pc3 [Wit's positie is in het nauw. Wit kan zijn figuur niet verzetten: c1]

9...d4 [Diagram

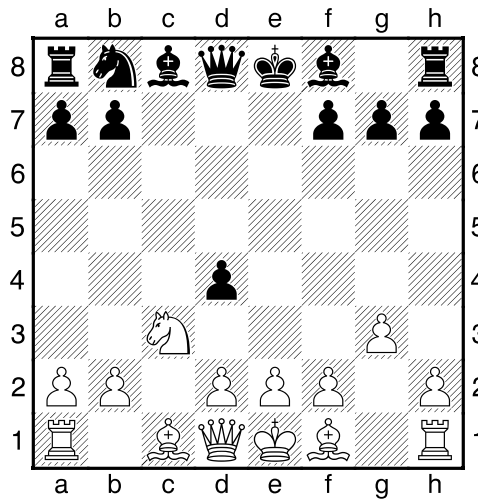

Zwart dreigt met materiaalwinst: d4xc3]

10.Pb5 a6 11.Pa3 Lxa3 12.Da4+ [Diagram

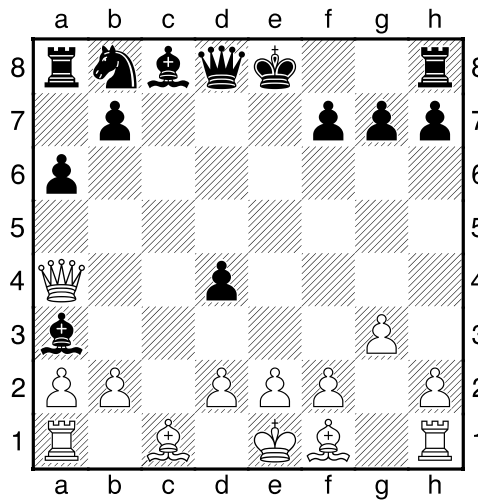

12...Ld7 [12...Pc6!?! Is een nadere analyse waard. 13.Dxa3 Dd5=]

13.Dxa3± Lc6 14.Tg1 De7 [Diagram

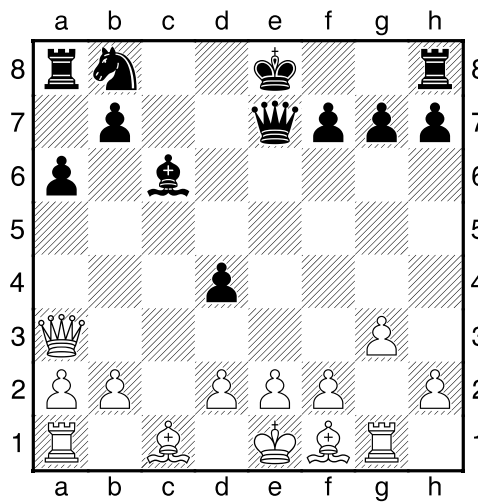

[14...a5!? 15.De5 Pa6 16.De5+ Kf8<sup>2</sup>]

15.Dxe7+ Kxe7 16.b3 f6 17.d3 [Diagram

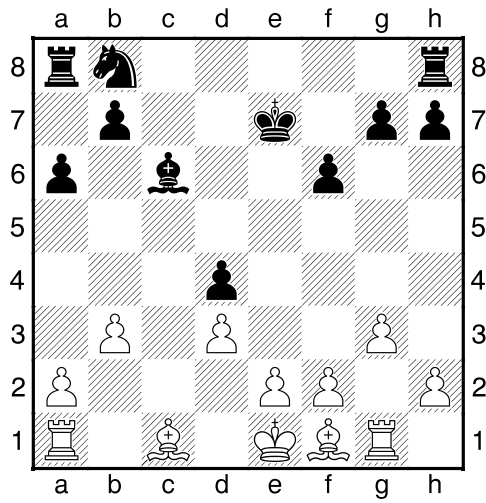

]

[17.Lb2 Td8+--]

17...Td8 [17...Ld5 18.Lf4±]

18.La3+ Kf7 19.Tc1 Pd7 [Diagram

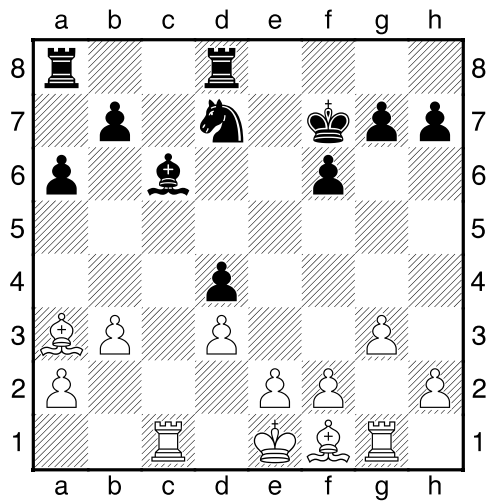

]

20.f4 Pb6 [!20...Pf8!?±]

21.Lc5+- Pc8 22.Tc4 [Diagram

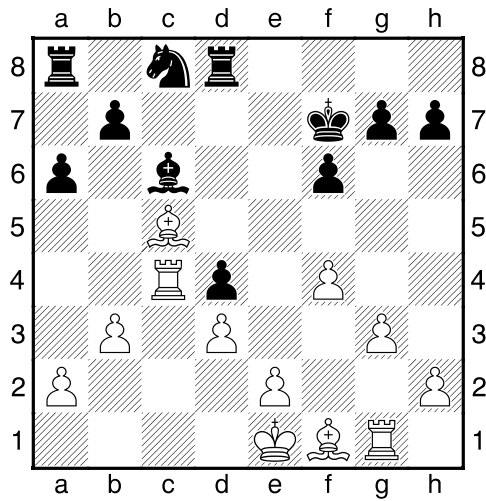

]

22...Td5 [22...a5 23.Txd4 Txd4 24.Lxd4+--]

23.Lg2 Th5 24.Lxc6 [24.g4!? Levert nog groter voordeel op. 24...Txh2 25.Lxc6 bxc6 26.Txd4 h5+--]

24...bxc6 [Diagram

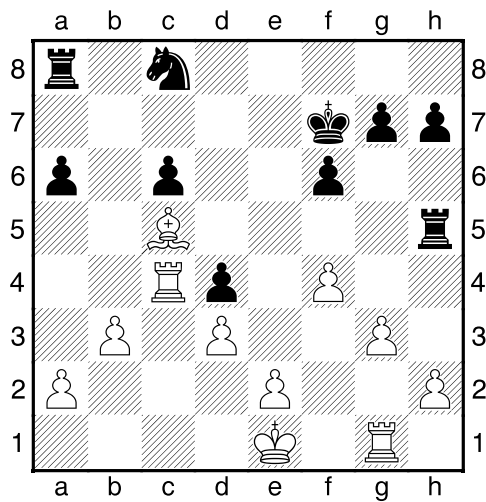

25.h4 Td5 26.Lxd4 Pd6 27.Ta4 [Diagram

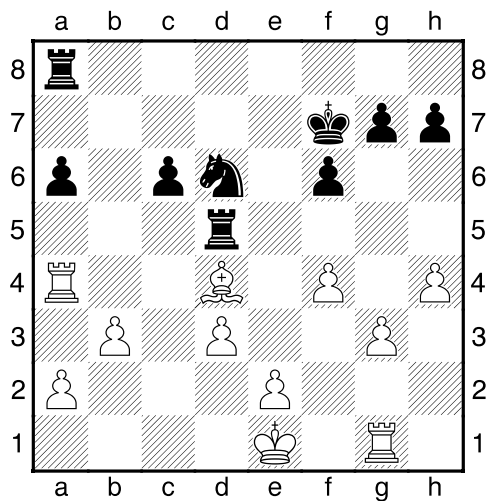

]

**27...Pb5 28.Lb2 Te8** [28...c5 29.Kf2+–]

**29.Kf2 Pc7** [Diagram

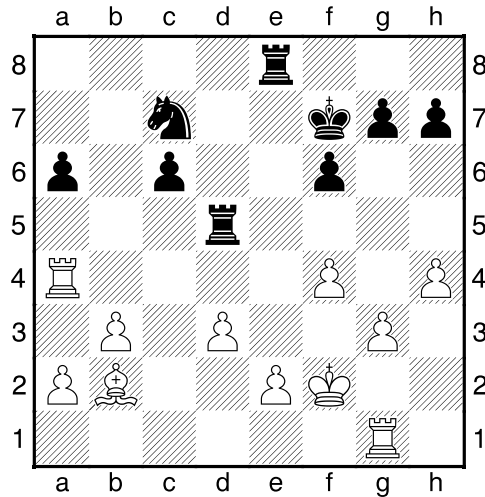

]

[29...Tc5 Kan het voorafgegane niet meer ongedaan maken. 30.Tc4 Txc4 31.bxc4+–]

**30.Tc1 c5 31.La3 Pe6 32.Txa6** [Diagram

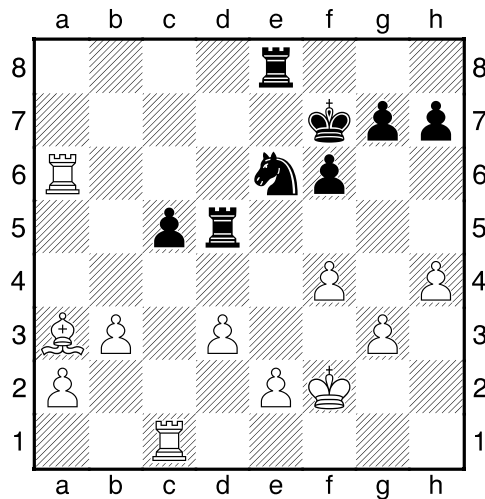

]

**32...Pd4** [32...h6 Dit kan de uitslag niet meer beïnvloeden. 33.Tc4+–]

**33.e3** [!33.Ta7+ Hiermee zou wit definitief uit de problemen zijn. 33...Kg8 34.e4 Tdd8 35.Lxc5 Pc6+–]

**33...Pb5** [33...Pe6 Wat anders. 34.d4! Nu is alles duidelijk. 34...Tc8+–]

**34.Txc5 Ted8** [Diagram

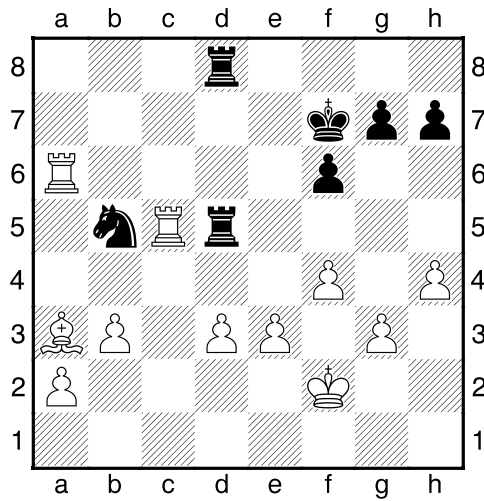

]

[34...Txc5 Verandert niets meer. 35.Lxc5 Td8 36.a4+–]

**35.Txd5 Txd5 36.d4** [36.Ta5 Is nauwkeuriger. 36...Pc3 37.Txd5 Pxd5+–]

**36...Pc3** [36...Pxa3 Brengt geen verlichting. 37.Txa3 Td7 38.Ta8+–]

**37.Lc5** [Diagram

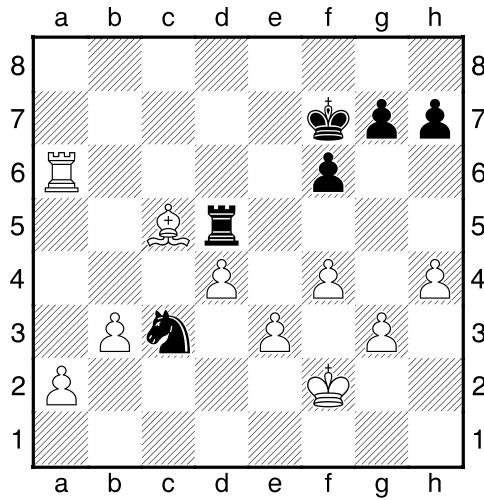

]

[37.Ta7+!? Maakt de winst nog eenvoudiger. 37...Kg8 38.Lb4 Pe4+ 39.Kf3 Tb5+–]

**37...Pe4+ 38.Kg2** [38.Kf3!? Dit maakt het voor wit nog eenvoudiger. 38...Pxc5 39.Ta5 Ke6 40.dxc5 Td7+–]

**38...Pxc5 39.dxc5** [39.Ta5!? Lijkt nog beter. 39...Td7 40.dxc5 Tb7+–]

**39...Txc5** [Diagram

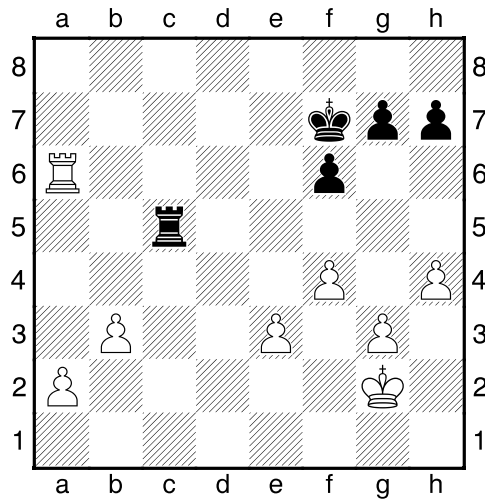

]

**40.b4 Tc7** [40...Tc2+ Dit lost niets op. 41.Kf3 Tb2 42.Ta7+ Kg8 43.a3+--]

**41.a4 Ke7** [41...Te7 Een vruchteloze poging om het lot te ontlopen. 42.a5 Txe3 43.Ta7+ Ke6 44.Txg7+--]

**42.b5** [Diagram

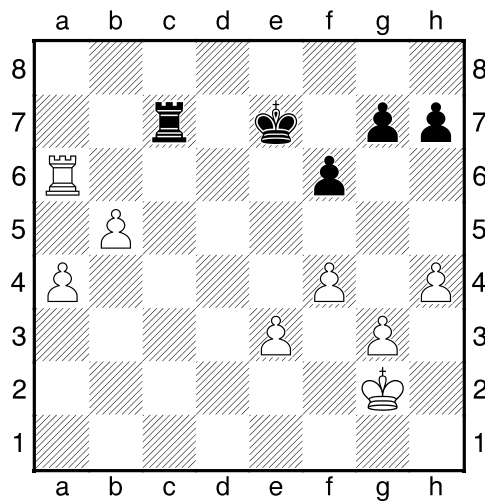

]

**42...Kd8** [42...Kd7 Dit helpt ook niet meer. 43.a5 Tc5 44.b6+--]

**43.b6 Tb7** [43...Tc2+ Had nog geprobeerd kunnen worden. 44.Kf3 Kc8+--]

**44.a5 Kc8** [Diagram

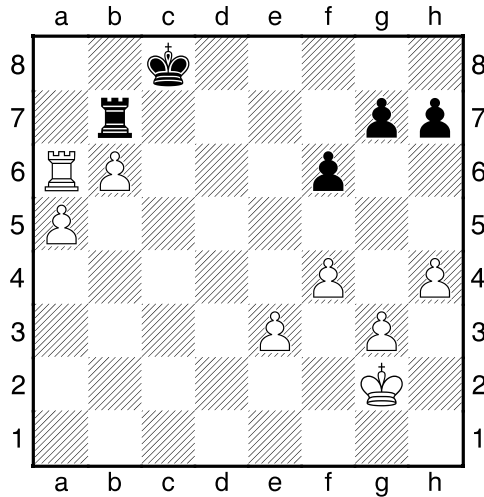

]

[44...h6 Dit verbetert nauwelijks iets aan de stelling. 45.Kf3 Tb8 46.Ta7+--]

**45.Ta8+ Kd7 46.Kf3 Kc6** [46...Kd6 Ook dit kan de treurige afloop niet beïnvloeden. 47.a6 Txb6 48.a7+--]

**47.Kg4** [Diagram

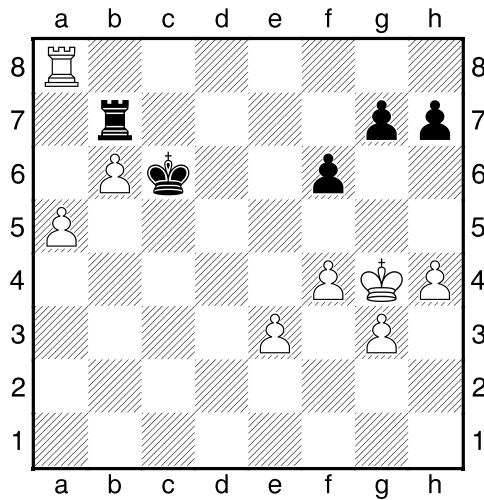

]

[47.a6 Na deze krachtzet is de stelling niet meer te houden. 47...Txb6 48.Tc8+ Kd6+--]

**47...Kb5** [47...Td7 Is niet de reddende zet. 48.Kf5 Td5+ 49.Ke6+--]

**48.e4** [48.Ta7 Geeft de tegenstander geen kans. 48...Tb8 49.Txg7 Kxa5 50.b7+--]

**48...Te7** [48...g6+-- De laatste stuip trekkingen.]



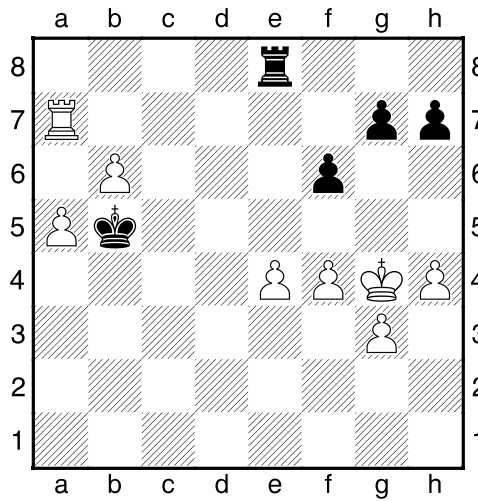

50.b7 Tb8 51.a6 Kb6 52.Ta8 [Diagram

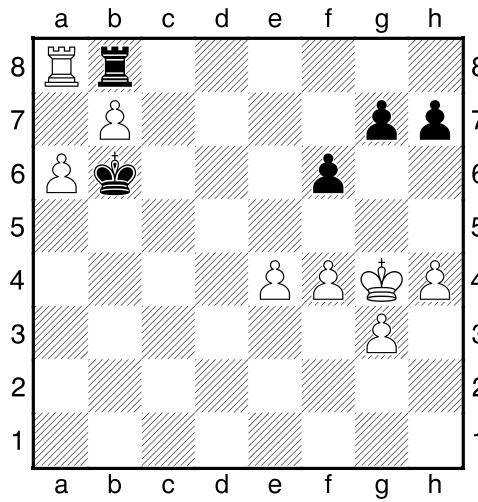

52...Kc7 53.Txb8 Kxb8 54.e5 [Diagram

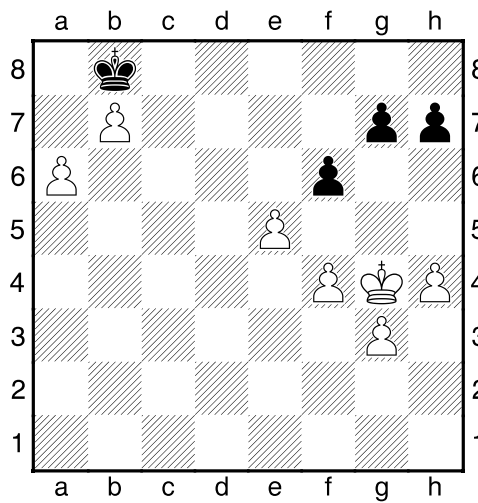

[54.e5 h5+ 55.Kf5 fxe5 56.fxe5 Kc7 57.e6 Kc6 58.e7 Kd7 59.b8D g6+ 60.Kf6 Kc6 61.e8D+ Kc5 62.Dee5+ Kc4 63.Dbb5#]